Wilmington Public Library
Wilmington, Ma 01887

Copy #2

Town Crier of Wilmington

Copyright 1971

16TH YEAR - NO. 30 | WILMINGTON, MASS., THURSDAY, JULY 29, 1971 | FIFTEEN CENTS

MBTA ISSUE TO TOWN COUNSEL

Town Counsel Alan Altman has been given authority by the Wilmington Board of Selectmen to take such action as he deems appropriate to reduce MBTA services to the Town of Wilmington. The Selectmen so voted last Monday, at their regular meeting.

The Massachusetts Bay Transportation Authority now operates buses from Chelsea to the Tewksbury line, and the Boston - Lowell Branch of the B & M Railroad through Wilmington. Both are subsidized operations and the cost to the town has grown astronomically during the past four years.

In 1968 the Town paid $4,892 for MBTA services. The figure increased to $32,312 in 1969, and to $87,372 last year. This years Cherry Sheet shows the sum of $148,599 allocated to MBTA services, to be paid by the town.

Two summers ago, as the result of inquiries by the Wilmington Chamber of Commerce, MBTA officials attended a Chamber of Commerce luncheon, at which time the mechanics of withdrawel were fully explained. Wilmington, the Chamber learned, may not withdraw its service on the railroad, but may vote out bus service, providing that this vote does not hurt other communities. Among those who were present at the luncheon was Selectman James F. Banda.

As the result of the luncheon, and from other sources of information the Selectmen provided that a question be on this year's ballot, asking if Wilmington residents wanted to continue the MBTA bus service. Tewksbury, the northerly town from Wilmington had already discontinued.

The town voted to discontinue the bus service.

Because of some misunderstanding, the vote has been interpreted to mean that the town has voted to discontinue all MBTA service, an impossible situation. The situation is not clear, but on June 10th the Board of Selectmen received a letter from the General Counsel of the MBTA saying, in effect that a community may not withdraw "If the city or town is the terminus of any local service route at an express service station and other cities or towns are on the same route, or the said route extends beyond the borders of the city or town to a city or town further from the terminus".

The letter went on to analyze the bus service as a "local bus service in Wilmington which feeds the Railroad commuter station in that Town. It also appears that the said local bus service extends beyond Wilmington to other communities, such as, Reading, Wakefield, Melrose, Malden and Everett".

"Under the foregoing circumstances Wilmington is not entitled to have the local service discontinued within the provisions of General Laws, Chapter 161A, Section 15."

In their instructions to the Town Counsel the Board of Selectmen have authorized him to proceed in what ever manner he deems appropriate. This gives him several alternatives. He may, for instance, through the State Auditor, refuse to pay for the service, and then see what happens, or he may if he wishes, file a Bill in Equity, in the Courts, to discontinue the service.

Slinn to leave for Newton's Sacred Heart

J.D. Jeremy Slinn, Librarian of Wilmington, is to become the Librarian of the College at Newton College of the Sacred Heart, starting on August 2nd. Mrs. Clara Chipman, retired librarian, will be acting librarian until the trustees have named a new librarian.

Mr. Slinn was appointed the Librarian of Wilmington in February 1970. He formerly served on the Staff of the College of Sacred Heart Library, before accepting the Wilmington appointment.

BURGLAR ALARMS
658-8139

Pop Warner Pep Club Practice - High School Field, Monday August 9.

YOU MAY COOK OUTDOORS

The year's grace, given by the legislature a year ago, for outdoor fires, has now passed.

As of July 1st, it is against the law to have outdoor fires, in this town, except for outdoor cooking.

Charged with enforcing the law, according to Ernest Romano, Town Health Officer, are the Police and Fire Departments, and the Wilmington Board of Health. The three departments have agreed to work together to enforce the law, and to investigate complaints. They will explain the provisions, if needed, to any homeowner.

Bill Butt Named to WRA

William F. Butt of West Street, well known Wilmington contractor, was elected to the Wilmington Redevelopment Authority, Monday, to take the place of the late Rene LaRivee.

Mr. Butt's name had been suggested by the Chamber of Commerce, which organization sponsored the Eames Street Urban Renewal Project, in which it is planned to convert forty acres of waste land into an industrial park.

Also nominated in the joint meeting of the Urban Renewal Authority were Aldo Caira of Chestnut Street and William Ready of Wing Road.

WILDCATS SETTLE FOR SECOND PLACE

The Wildcats could not hold an early five run lead on Monday and went down to defeat at the hands of the Jets by a score of 13-6, thus they had to settle for second place in the West Division. Tuesday evening Manager Everett's boys edged the Reading Rickets, 5-4 in playoff action and now proceed to the semi-finals tonight as they travel to No. Reading to play the East Division champion Red Sox. If the Wildcats win tonight they will advance to the league finals Saturday against the winner of tonight's Falcon-Jet contest.

Paul Olson drove in the tying run and Steve Silva the winning run as the Wildcats came from behind with a pair of runs in the last of the fifth inning. Bob Bavota made the defensive play of the game in left field in the fifth inning as he made an excellent tumbling catch near the fence to spoil a Rocket rally. Rick Dunn picked up the win in relief of starter Steve Silva. Dunn hurled 3 2/3 of shut-out ball to preserve the win.

RESPONSIBILITY

Nineteen youngsters, of the eighteen to twenty age group paid a surprise visit on the Selectmen Monday night. They were seeking something that could be called "fair play", and they received from the Selectmen an honest welcome.

They had been kicked out of the Town Park by the Wilmington Police, and the youngsters wanted the Selectmen to immediately recind the order that had been given to the police which kicked them out. They were, they protested (but not in these words) "good kids". One phrase that was used a couple of times was "communication gap".

The popular thing today is to blame the adult for the communication gap, and perhaps in many cases this is true, but those Selectmen were trying to meet those kids more than half way - and - in the opinion of the writer, the kids were not up to the half-way mark.

The principal of Wilmington High School has been quoted as saying that 96% of the high school students are commendable, and only 4% are the ones who cause the trouble. Perhaps the statistics are valid.

A part of the generation gap lies in the unwillingness of some of the youngsters to face up to reality. A part of it lies in the same unwillingness on the part of adults.

Nightly, Wilmington's parking lots are filled with glass from broken beer bottles. Wilmington's fire alarms are pulled as a gag - false alarms. Wilmington has more than its share of young motorcyclists who fill the air with flatulent noises on every possible occasion. Daily there are reports of broken windows, - in schools, and in places of business and industrial establishments.

If the principal's figures are correct, this is being done by 4% of our youth, Surely, among the 96% there are some who know who causes the damage and why.

The 96% is loathe to tell. It is not a part of the code. The police, the school administrators, and others, can be left to guess, and that's all. It isn't exactly fair to people who are trying to do their job and do it well.

So - the proposition is this - If the youth of Wilmington (and America too) don't want to take part in anything that is going to help their adults stop a situation of growing intensity, - will they do anything themselves?

Can Wilmington's youth, who get kicked out of parks because trouble makers are there, and they won't tell on the trouble makers, do anything themselves to correct those troublemakers?

Conservation Roundup

Twenty-Eight Books

The Wilmington Conservation Commission has organized and sponsored several ecological activities over the past few months; some in cooperation with the library and the schools.

The Commission has donated twenty-eight books to the Wilmington Memorial Library, all dealing with varying aspects of the environment from biology to sociology. Books for children, as well as adults, were included in the group.

One of the most informative books is Volume II of the North American Wildflower Encyclopedia. The newly-published edition has many lovely color prints as well as drawings.

Anti-Pollution Program

During April vacation as well as during the summer children's library program, a slide talk of pollution problems in Wilmington was presented. The theme of the program was "How Litter Spoils our Town". The slides showed contrasting areas in Wilmington and ended with a poem from the Ranger Rick magazine, which advised the children not to litter. George Rushton was the photographer and Mrs. Ursula Leahy assembled the slides and lecture.

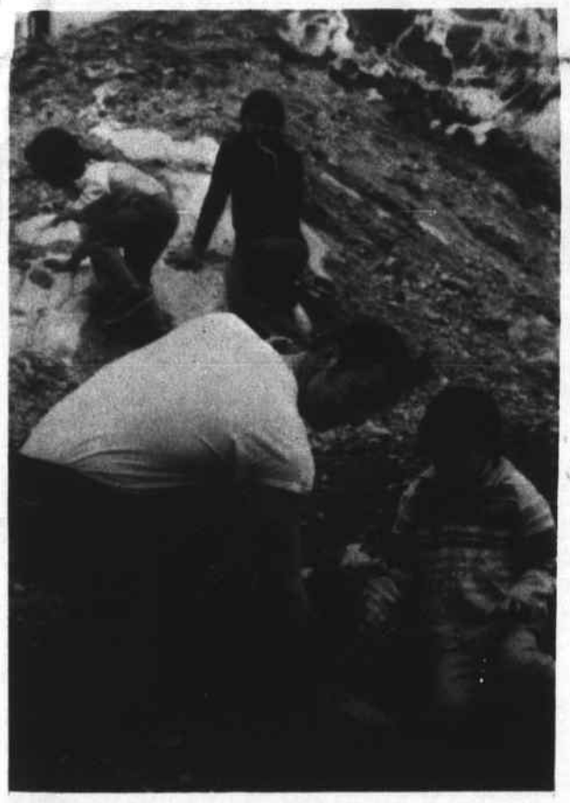

SPRING PLANTING ON MOUNT APOLLO: As a bared rock has been named, in Hathaway Acres. Doing the work is George Rushton, assisted by Brownie Scout Marietta Leahy.

Audubon Lecture

The Commission also sponsored an Audubon Lecture in four elementary schools. The illustrated talk "What Conservation Means" was given at the Wildwood, Shawsheen, Glen Road and Boutwell Schools.

Nature Trail

A nature trail has been laid out at the Woburn Street School. David Townley, Commission member and Forestry Instructor at Essex Agricultural School, identified and numbered eight different species of tree on the school property. A handbook is being compiled by the Woburn Street School faculty and Science Club students.

Spring Planting

An ambitious reclamation program was organized by the Commission to replant the Hathaway Acres Conservation Land in No. Wilmington.

On two Saturdays in May, 500 Canary Grass plants and 1000 evergreen trees were planted by Commission members, Campfire Girls and leaders, a Girl Scout and a Brownie, and one lone Boy Scout who gave his name only as Allan. The hard-working thirsty group were rewarded with frosty cold soda donated by John Elia.

Charter Member

The Wilmington Conservation Commission has become a charter member of the newly-organized Shawsheen River Watershed Association. Our representative is George Rushton.

The association has instituted a project of testing water samples at several points along the river in order to pinpoint problem areas and find their source.

Pop Warner 71 Season

Saturday July 31, 1971 a punt, pass, kick and run contest will be held at the High School field at 10 a.m., sponsored by the Recreation Commission, to kick off the 1971 season of the Wilmington Pop Warner Football.

All boys ages 9 through 13 years are eligible to compete. Awards will be given in each age group. Registrations for the coming season will also be held at this time.

Practice and registration will begin Monday August 2nd at 6 p.m. at the High School field. Every boy interested should make every effort to attend.

A Gracious Lady Young at Ninety

Alice Doucette celebrated her ninetieth birthday Sunday. Perhaps not as widely known to the general public today as she was half a century ago, Miss Doucette was for many years the Public Health Nurse of Wilmington, the kindly lady who went to the homes of many of Wilmington and helped with the newly arrived baby, or the sickly child. Alice Doucette, (she almost always called by that name, although she is Madelyn Alice Doucette)and Dr. Daniel Buzzell were the Health Team of Wilmington for many, many years.

Typically and vivaciously, she celebrated her birthday in the way she wanted to - dinner at the General Glover Restaurant in Marblehead with friends and relatives, and then a lively session in front of the TV set, watching her favorite team, the Boston Red Sox. Alice, at ninety, is more interested in life than many people half her age.

Alice has a history behind her of service. A 1908 graduate of the Lawrence General Hospital in Lawrence, she served as Public Health Nurse of Wilmington because Dr. Buzzell asked her to. "I Need You" was the way he put it, as he stood at the back door of the Doucette home, on Ballardvale Street, over half a century ago.

Being a Public Health Nurse was not easy. "You didn't drop the hammer because the whistle blew", she said some years ago, describing her work.

She visited her "homes" in a Model T Ford, furnished by the Public Health Nursing Association. A Model T was a wonderful car for its day, but it still had to be cranked by hand, and that wasn't easy on a cold morning in January. Poorly ploughed roads made driving hazardous, and in the spring there were mudholes and ruts. There were times when the Ford just had to be abandoned, because it couldn't get through, but Alice never missed a call in her rounds.

For twenty seven years she brought service, blessing and interest into homes beset by illness and tragedy. She helped to deliver babys who were born during hurricanes, she eased the minds of the dying, she helped those who were on the road to recovery.

In one thirteen day period, in 1918, Alice and Dr. Buzzell had only "cat-naps" - nothing more. The town was practically flat on its back, collectively, with an influenza epidemic. Dr. Buzzell said, afterwards, that he believed she hadn't taken off her clothes, during those 13 days, she had worked on so unceasingly, nursing the stricken families of Wilmington.

The Doucette family has lived in Wilmington for many years. Her father was Jeremiah "Jerry" Doucette, who moved to Wilmington with his wife Domitille, and he worked in the old Nod Mill, on Salem Street, sawing lumber. In his spare time he cut the trees and milled them, for his home, and then built the home where Alice and her sister live today. It was and is a monument to him.

It was Jerry who started the first Sunday School for Catholic children in Wilmingtin, in the days when Catholic families attended Mass in Ballardvale. They would take the train from North Wilmington and leave their children in a nearby home, "the Shamrock", which has since burned down, and in which Jerry Doucette ran his Sunday School.

Alice Doucette comes by her public service naturally, and at ninety summers she is still one of Wilmington's most delightful ladies.

EXTENDED DAY AT SHAWSHEEN TECH?

Shawsheen Tech receives many more applications than it is able to accept. This year over 200 students had to be turned away.

Concerned with the rising increase in yearly applications, officials of the five-town area have working to determine avenues of recourse and recently the School Committee voted to extend the present school day.

The program, sponsored by Guidance Director Joseph E. Bastable, will expand enrollment figures for 9th graders. In essence, he explained, this program will extend our skilled training to hundreds of students who otherwise would not get any training in vocational education.

The plan would enable students to arrive at the school minutes before the regular students were dismissed. Incoming students would receive instruction in shop work until 4:45 p.m. Preference would be given to those highly recommended by school authorities.

The plan is viewed as an interim solution pending completion of the Phase II Building program.

Drum and Bugle Corps Competition, August 6th

Final plans are underway for the big Eighth Annual Drum and Bugle Corps Competition sponsored by the Crusaders and Swordsmen to be held on Friday August 6th at 7 p.m. at the High School Field.

Roy Wallace, Manager of the Crusaders, told the Town Crier that a drum and bugle corps competition is the perfect family entertainment.

Remember the big band days of Glen Miller, the Dorseys and Artie Shaw? Remember the solid drum beats...the way the ensemble came in strong after the solo? Big and Solid! Solid entertainment! Wilmington will see some of this on August 6th when over 1200 youths representing some of the top corps in Massachusetts entertain while competing for top awards.

RECREATION HAPPENINGS

PUNT, PASS, KICK & RUN CONTEST

Saturday, July 31, 10 a.m.
High School Field
BOYS - 9 to 13 years old.

SOCCER CAMP

Monday August 2 to
Friday August 13
North Intermediate School
1 to 3 pm Daily
Register on First Day

SENIOR LIFESAVING COURSE

Wednesday August 4 to
Wednesday September 1
Town Beach - 1 to 3 pm Daily
Register at Town Beach

What's on for Vacation this year?
The lake again?
A cottage at the shore?
Driving the kids to grandma's in Muncie, Indiana?

Or maybe Rome and Venice?
They all cost about the same.
ALOFT

American Traveller, Inc.
380 MAIN ST. WILMINGTON, MASS.
OPEN THURS. EVE. 'TIL 8 OR BY APPOINTMENT
(Closed Saturdays July & August)
Tel. 658-5858 944-1492

Letters

Dear Larz:

It has come to my attention by your recent article entitled "Marsi and McKenna Arrest a Couple of Drunks", that your newspaper could use a few new writers and a new editor.

The beginning of your story was not quite the type that catches a reader's eye, until you mentioned a potential riot. That part alone was enough to make me burst out laughing.

The fact that you dislike our American youth was made quite evident by your "witty and intelligent" comment on the way they wear their hair. Of course, I don't like the way you wear your hair, but I minded my own business until now.

As for the comments made by our local adult spectators, who "were watching but not part of the action" (as were the youths?) regarding smoking pot, they should never have been printed. They are slanderous in the first place, and in the second, only the concern of those particular youths and the local authorities. You, Larz, are by no means an authority.

May I suggest that you restrict your newspaper to printing the news, and keep your prejudicial and unfounded comments to yourself.

Mr. David Gordon

Dear Rudy:

Since she was a little young to remember at the time the F & MC was organized, you have necessitated that Judy do a little research.

For the immediate time being, there are only two things the writer can say regarding the group, and those merely on assumption....Having been established in that era (1875), the "F" probably stands for "Farmers" and the "C" for Club....they may have been a group slightly comparable to the Grange.....and, if they organized in 1875 and held a meeting in 1894....they weren't a very lively bunch were they? No wonder their dishes lasted so long.

However, kidding aside.....don't throw in the megaphone yet, for "everything comes to he who waits"....and as the Captain said, "this could be fun".....

Judy Pierce

Dear Captain Neilson:

Two young gentlemen answered a question recently which this writer has been pondering for some time....."is it absolutely necessary that we donate to the hospital fund only on sad occasions?".....Evidentally not. Paul and Steve MacMullin held a backyard carnival to raise their contribution and there's nothing sad about that.....Last year several groups of forward-looking neighbors wished each other a Merry Christmas via the fund....wonderful!....but, can't we do even better?

Must we wait for the present population of the town to be deceased before beginning the hospital?.....Would it not be possible for us to send congratularoty greetings via the fund?.....birthday, anniversary, promotion etc.? If it "caught" on, couldn't the list be published in two sections.... one in memorium and one for happier greetings?

This would, no doubt necessitate the printing of different cards, make more work for the fund secretary and take up more space in your paper, but wouldn't it be for a good cause? The fund is growing in scope all the time, it has been noticed of late that more and more out-of-towners are donating. Recently contributions have come from as far away as England and Hawaii.....this is wonderful, but can't we "step it up a bit"?

The manufacturers and vendors of greeting cards might find the idea distasteful, but then there will always be those who don't agree with.....

Judy Pierce

PLAYGROUND HAPPENINGS

Canobie Lake Trip

Next Monday the boys and girls ages 8-15, from the High School and Glen Road Playgrounds are going on a trip to Canobie Lake in New Hampshire. The bus will leave the High School parking lot at 9:30 a.m. and will return around 4 o'clock in the afternoon.

Pirate Week

This past week has been Pirate Week on the playgrounds and the highlight of the week will be tomorrow's treasure hunt at the Shawsheen Playground and the costume contest at the High School, as well as various picnic and pirate games at the other playgrounds.

Tournament Week

Tournament week is listed for next week, with Thursday set as the all-playground track and field meet at the High School Football Field. Some of the events will include softball throw for distance and accuracy, dashes, relays, broad jump, obstacle course for time, push-ups, pull-ups and set-ups. The affair will be an all day thing, with the boys and girls having a picnic lunch during the noon-time break. There will be two divisions, boys and girls, with a maximum of four entered in each event from each playground. The ages will be 7-13 as of Dec. 31st, 1971. This will be a total team score with a playground winner in each of the two classifications. Prizes will be awarded to all participants.

Baseball

In baseball action this past week, the North exploded for eight runs in the bottom of the seventh to defeat the Boutwell, 11-6 and Shawsheen belted Glen Road, 10-5, while the High School shut-out Wildwood, 9-0. Carl Butler pitched a fine game for the North but didn't have much support defensively as his teammates committed four costly errors. Tony Gravalese led Shawsheen to its win with a pair of hits.

Glen Road slammed Shawsheen in the younger division last Thursday morning by a 13-7 score. Shawsheen led 7-5 through the first four innings, but Glen Road pushed across the tieing run in the fifth and exploded for six big runs in the sixth inning to put the game out of reach. The big rally came with two outs as Glen Road belted out six straight hits, including Aaron Browns double, Mike Micalizzi's triple and Jim Ashley's triple and a pinch homer by Rich Mederios. In other action, Boutwell edged Shawsheen in extra innings 8-7 in the rain on Tuesday morning.

Kickball

In kickball action the Wildwood kids topped the High School boys and girls 30-11. Highlights of the game were homers by Tom Krugalak of the High School and Gregg Moulton of the Wildwood. The Wildwood took an early lead and continued to hold it despite a seven run outburst by the High School in the fourth inning. It was a well played game and enjoyed by all.

EASY RIDER: A replica of a motorcycle made by the boys shown above at the Glen Road Playground.
L to R: (Against wall): Jim Ashley, 17 Fay Street, Danny Marshall, 10 Hobson Avenue and Billy Blaisdell, 23 King Street.
Front, Kneeling: Gergory Ashley and Mike Micalizzi, 10 Brattle Street.

SOCCER CAMP

The Recreation Department will sponsor a Soccer Camp for boys aged 10-14 at the North Intermediate School from August 2-13. The program, which will be held from 1-3 p.m. daily, will be conducted by Frank Lentine, head coach of the Wilmington High School Soccer team. Mr. Lentine will be assisted by several of his varsity players.

The program will basically be of an instructional nature, and will cover fundamentals and an introduction to the various positions on a soccer team.

Registration will take place on the first day, Monday, August 2. There is no charge for the program.

GIRL'S SOFTBALL SCHEDULE
H.S. J.V. FIELD - 10 AM

Shawsheen vs. Boutwell	July 29
Shawsheen vs. Glen Road	July 30
Boutwell vs. North	Aug. 4
Shawsheen vs. North	Aug. 9
Boutwell vs. Glen Road	Aug. 13
Glen Road vs. North	Aug. 19
Boutwell vs. Shawsheen	Aug. 20
North vs. Shawsheen	Aug. 23
Glen Rd. vs. Shawsheen	Aug. 25
North vs. Boutwell	Aug. 26
Glen Rd. vs. Boutwell	Aug. 27

Softball Hi-Lites

McNamara Tire and Deloury Construction continued on their winning ways in fast pitch action at Town Park last week. Dan O'Connell's club won their third and fourth games in a row with a double win over Sweetheart Plastic, 13-1 and 6-5, to move into sole possession of third place, two games behind Miceli. In the opening game on Monday night Jim Webster spun a neat five hitter to gain his fourth season win while O'Connell, Dave Trickett (a pair of singles each) and Butch Everett (a bases loaded triple) led a ten hit attack. Tom Mirisola's single drove in Bob Flores, who had doubled to lead off the last of the seventh, with the winning run to snap a 5-5 tie and give relief pitcher Webster his fifth win. Tom Stack was the hard luck loser for the cellar dwelling plastic men. Sweetheart led twice in the game, 3-0 and 5-4, but could not hold on.

The division leading Deloury shut out Newhouse 7-0 in their opening game last Thursday and then romped in the night cap, 15-2 and have now won eight straight. Butch McFeeters was the winning hurler in the second game allowing two hits, while his teammates slammed out nineteen hits off Jimmy Newhouse. Tom Beaton (homer and a pair of singles), Paul Lyman (3 singles), Dick Ethier (2 doubles and a single), McFeeters (3 hits) and Cliff Durgin (single and homer) paced the onslaught.

In semi-fast action Silver Lake was winning while K of C was losing and entering this weekends big games between the top two clubs in Division II the Pharmacy squad enjoys a two game bulge in the loss column. Silver Lake slammed Highway 12-5 on Saturday, bested the slipping Sons of Italy, 6-3 on Sunday and exploded for eight runs in the sixth inning on Tuesday night to outlast Cann's 17-1-. Meanwhile, K of C lost to the upstart Smithcraft team in eleven innings, 4-3 Saturday and then dropped a 6-2 decision to the Highway Department on Sunday. In other scores, Compugraphic won a pair, edging NAPA 11-9 and besting Smithcraft 6-2, Smithcraft bounced back on Tuesday night to beat Diamond Crystal, 3-2 and NAPA snapped a seven game losing streak with a 16-10 win over Brewsters.

Postponed games of July 1, 5, 17, 19 and 24 have been rescheduled with the following pairings. Thursday August 5th, Diamond Crystal vs. Cann and Sweetheart vs. Newhouse in a twin bill; Friday August 6th, Compugraphic vs. Silver Lake and Deloury vs Miceli in a twin bill; Monday, August 9th, Brewsters vs. Compugraphic and Miceli vs. McNamara in a twin bill; Tuesday, August 10th NAPA vs. Highway and Miceli vs. Deloury.

With the season rapidly coming to an end teams are fighting for playoff positions in each division. In semi-fast group the top four clubs will participate in the playoffs commencing on Tuesday night, August 17th, while all five clubs in the fast pitch set will be eligible for playoffs.

TICKETS AVAILABLE FOR AGGANIS GAME

Four Wilmington boys will participate in the annual Agganis Bowl Game on Saturday, August 7th in Manning Bowl in Lynn. Mike Esposito, Dick Gillis, Mike Curran and George Anderson are the Wildcats to see action for the North.

Reserved seats are available for $4.00 from Wilmington High Coach, Fred Bellissimo. If interested contact Coach at his home, 658-3669.

HOW THEY STAND

(Wed. July 28th)

Softball League	
Division I	
Deloury Const.	10-1
Miceli Club	6-3
McNamara Tire	5-5
Newhouse Builders	4-8
Sweetheart Plastic	2-10
Division II	
Silver Lake Pharmacy	13-1
K of C	11-3
Smithcraft	10-6
Sons of Italy	9-6
Brewster Lumber	7-8
Highway Dept.	6-8
Compugraphic	5-9
Cann Roofers	5-10
NAPA	4-11
Diamond Crystal	3-11
Playground League	
Boy's Baseball - 11 under	
Glen Road	1-0
North	1-0
Boutwell	1-1
Shawsheen	0-2
Boy's Baseball - 12 over	
North	1-0
High School	1-0
Shawsheen	1-0
Boutwell	0-1
Glen Road	0-1
Wildwood	0-1
Girl's Softball	
Boutwell	1-0
North	1-0
Glen Road	0-0
Shawsheen	0-0
Woburn	0-2
Suburban Pony League (Final)	
West Division	
Reading Jets	13-2-1
Wilmington Wildcats	12-4-0
Reading Astros	10-5-1
No. Reading Braves	6-9-1
Stoneham Ravens	6-9-1
Stoneham Eagles	5-11-0
East Division	
No. Reading Red Sox	12-4-0
Stoneham Falcons	10-6-0
Reading Rockets	9-6-1
Reading Y's Men	5-11-0
Stoneham Hawks	3-12-1
Wilmington Mavericks	1-13-2
Sr. Little League	
Yankees	11-7
Indians	10-7
Tigers	10-4
Red Sox	4-14

Births

GATLEY: Charlene, first child to Mr. and Mrs. Thomas E. Gatley, Jr. of 17 Buel Place Woburn on July 21st at Choate Memorial Hospital.

Grandparents include: Mr. and Mrs. Thomas Gatley, Sr. of 14 High Street, Woburn and Mr. and Mrs. Charles A. Janerico of 22 Dobson St., Wilmington.

Great grandparents are: Mrs. James H. Murphy of Kilby St., Woburn and Mrs. Martin Flahtery of 14 Lakeview Terrace, Woburn.

MACDONALD: Jeffrey, to Mr. and Mrs. George A. MacDonald of 370 Woburn Street on July 20 at Choate Memorial Hospital.

Grandparents include Mr. and Mrs. George A. MacDonald, Sr. and Mr. and Mrs. Henry S. Pattelena of Woburn.

OSBERG: Michael James, first child to Mr. and Mrs. Sheldon Osberg of Reading on July 15th at Choate Memorial Hospital.

Grandparents include Mr. and Mrs. Gordon Reardon of Marion Street and Mr. and Mrs. William Osberg of Lawrence Street.

Great grandparents are Mrs. Ruth Weinberg of Salem and Mr. and Mrs. Carl Widell of Wakefield.

PUPA: Brian Thomas, fourth child, second son to Mr. and Mrs. Gerald Pupa of 142 Eames Street, on July 22nd at Choate Memorial Hospital.

Grandparents include Mrs. Lillian Peck of Eames Street and Mrs. Elizabeth Borghetti of Warren Ave., Woburn.

INSURANCE INSIGHTS

By Lloyd Bender

Binders

What is a binder?

A binder is a temporary insurance contract. It provides coverage pending the issuance of a formal contract.

Binders are used extensively in many lines of property and casualty insurance. They are customarily used in fire and automobile insurance.

Binders afford the applicant immediate coverage. The applicant calls his insurance agent and explains the coverage he wishes. The agent makes a written memorandum of the time and date of the call. In many cases this oral agreement is binding. Your agent will forward the memorandum to the insuring company. The Company then prepares the policy itself.

Widespread use is also made of "binding receipts". A binding receipt is used in many accident and sickness applications. Normally, the premium is paid with the application. The insured's receipt of this payment is his "binding receipt".

Watch Next Week For
"Homeowner's Policies"

What kind of insurance do we have for you? All kinds! For total insurance service see **The Bender Agency** first. We give personal attention to your every insurance need. Protect yourself see **The Bender Agency** at 380 Main Street. Open Monday through Friday 9:00 till 5:00, Thursday till 9:00 and Saturdays 9:00 to noon. Tel 944-7479 or 658-3640.

The Bender Insurance Agency will be closed Saturdays during July and August.

IT'S A GREAT TIME TO

FLOAT a LOAN

Put yourself in that new outboard or trim Day Sailer . . or if you would rather, pay for your vacation in advance or fix up the homestead with a home improvement loan.

Borrowing at the Trust here in Wilmington is just as easy as at our home office . . and a lot more convenient for you. We're open a lot of hours . . daily from 8:30 to 2:30 (Walk-up 'til 5). Friday evenings 6:30 to 8:00 p.m. and especially SATURDAY MORNINGS from 8:30 a.m. to Noon. Come on in and see a Personal Banker

MATCH THE PAYMENTS TO YOUR BUDGET . . . Stop in NOW!!

A Typical Personal Loan Schedule

Amount of Loan	12 Payments	18 Payments	24 Payments
$750.	66.24	45.41	34.99
1000.	88.33	60.55	46.66
1500.	132.50	90.83	70.00
2000.	176.66	121.11	93.33
Annual % Interest	10.90%	11.08%	11.13%

FULL FREE LIFE
INSURANCE ON EACH LOAN

MELROSE WAKEFIELD TRUST Company

A Shawmut Association Bank — Member of the F.D.I.C.

LOWELL ST. (Rt. 129) at LUCCI'S SHOPPING CENTER
Wilmington - Tel. 658-5555

also in
MELROSE WAKEFIELD MELROSE HIGHLANDS WYOMING

HOURS: Noon to 9 PM
PET POURI PINE SHAVINGS
Monday thru Saturday
Reg 50¢ per bag
NOW 30¢ Per bag or 4 bags $1.00
424 Main St., Wilmington Centre
LAY-AWAYS WELCOME 657 - 7841

COLD DELIGHT
DAIRY

Come In And ENJOY OUR . . . .
- FRAPPES
- BANANA SPLITS
- SUNDAES
- CONES
- SODAS
- SLUSH

KORNER VARIETY
296 SHAWSHEEN AVE.
7AM — 10PM

CARD MARINE, INC.
Boats, Accessories, Supplies
- Expert Motor Repairs
- Rigging & Swaging
- Outfitting

COMPLETE SHIP'S STORE
Mon., Tues., Fri. 9 - 6; Wed. Thurs. 9 - 9
Closed Saturday and Sunday
50 High Street, Woburn, Ma.
935-2120 Days 245-6115 Nites

IS OZITE CARPETING CONSIDERED INDOOR OR OUTDOOR CARPETING

Both! Ideal for the porch, or the kitchen; the pool or the family room. Easy to keep clean and does it stand up under wear-and-tear!
Be a hero to your family. Come to A.B. SWEEZEY this week and find out how easy.....and economical it is to have Ozite carpeting installed, inside or outside your home. From $1.99 per sq. yd. up.

Luxury At Affordable Prices

SWEEZEY
Home Courtesy Center
"Customer Service Our Specialty"
615 MAIN ST., WILMINGTON
(Jct. Rts. 129 & 38)
944-2659 658-2051
Open Friday Evenings Til 9
Open all day Saturday
MODERN SHOWROOM
Air Conditioned For Your Comfort

Death

FUNERAL SERVICES FOR MARY J. BRENNAN

Mrs. Mary J. Brennan of 4 Cottage Street, died at St. John's Hospital on Saturday morning following a lengthy illness.

Mrs. Brennan, who was 84 years old at the time of her death, was born in Gloucester, Mass., the daughter of the late William and the late Bridget E. (Foley) Sadler. She had formerly resided in Charlestown, before taking up permanent residence in Wilmington twenty years ago. She was a late member of William Tattersall Chapter No. 106 DAV, St. Dorothy's BVM Sodality and the Wilmington Golden Age Club.

She was the wife of the late Henry T. Brennan and mother of Paul J. and Francis L. Brennan both of Wilmington and the late Henry T. Brennan, Jr. She is also survived by her sister, Miss Alice Carmen Sadler of Wilmington and 6 grandchildren.

Funeral services were held from the W.S. Cavanaugh & Son Funeral Home, 374 Main Street on Tuesday morning at 9:15 followed by a Funeral Mass at St. Dorothy's Church at 10, celebrated by Rev. Father Leonard Sweeney. Burial took place in the family lot, Holy Cross Cemetery, Malden with Rev. Francis Mackin offering the committal prayers.

Hospital Fund Contributions

The Wilmington Regional Hospital Building Fund Committee gratefully acknowledges the request of the family of the late Mary J. Brennan, that in lieu of flowers contirbutions in her memory may be made to the Wilmington Regional Hospital Building Fund.

Relatives, friends and loved ones also honored this week include:

Elizabeth (Bessie) McMahon from Mrs. Wavie Drew.

Elizabeth (Bessie) McMahon from Mr. and Mrs. Leo Barry.

Elizabeth (Bessie) McMahon from Mr. and Mrs. Otto Swenson and Family.

Edward M. Haskell, lovingly remembered on his birthday by his wife, Lena Haskell.

Edward Doherty, husband of Mrs. Dorothy Brooks Doherty, from Mrs. Wavie Drew.

James J. Winston, Sr. father of James J. Winston, Jr. from Mr. and Mrs. James Burke.

James J. Winston, Sr., father of James J. Winston, Jr. from Mr. and Mrs. David Johnstone.

James J. Winston, Sr. father of James J. Winston, Jr. from Mr. and Mrs. Chester R. Spinney, Jr.

James J. Winston, Sr., father of James J. Winston, Jr. from Fr. Edmund Croke Council No. 4982, Wilmington Knights of Columbus.

James J. Winston, Sr. father of James J. Winston, Jr., from Mr. and Mrs. Philip W. Ryan.

Walter Hicks (Woburn) father of Mrs. Irene Robinson from Mrs. Walter Thompson.

Walter T. Thompson, lovingly remembered on his birthday by his wife, Nellie Thompson.

Douglas S. Craig, father of Mrs. James Winston Jr., from Mr. and Mrs. Chester R. Spinney, Jr.

Pauline A. Walsh (Roslindale), cousin of Mrs. Virginia Vittorioso, from Mr. and Mrs. Joseph Vittorioso.

Pauline A. Walsh (Roslindale) age 25, from Mrs. Merle Simms (Charlestown).

Edward Lyons (Somerville) from Mrs. Merle Simms (Charlestown).

Adrian A. Durkee from Mr. and Mrs. Rodney E. Buck.

Adrian A. Durkee from Mr. and Mrs. Joseph R. Lynch.

Adelia Calder, sister of Dr. Gerald Fagan, from Mr. and Mrs. Joseph R. Lynch.

Paul D. Belbin (Reading), age 12, from Mr. and Mrs. George Janes.

Alida Olson, mother of Mrs. Helen Arbing, from Mr. and Mrs. Joseph R. Lynch.

Salvatore Failla (Woburn) from Mr. and Mrs. Richard Caldwell.

Roseanna J. Babine from Mr. and Mrs. Joseph R. Lynch.

Roseanna J. Babine from Mr. and Mrs. Rodney E. Buck.

Francis T. "Lucky" Walsh (Malden) from Mr. and Mrs. Robert E. Allen.

Rene LaRivee from Mr. and Mrs. Robert McCabe.

Caroline E. Neilson from Mr. and Mrs. Joseph R. Lynch.

PAGE FOUR

YOUR Pharmacist SPEAKS

by Louie

Sneezes. Nothing can be more surprising and sometimes more disastrous than a good sneeze.

But, did you know that in the early days of Greece and Rome, a sneeze had deep meaning? The Greeks believed that a sneeze was a sign that something terrible was going to happen, and they passed this belief on to the Romans.

That is why it was necessary to counteract the evil qualities of the sneeze by a protective saying: the Greek equivalent to "God Bless You" and, of course, many people today use the German word for this "Gesundheit!" which means "good health."

Allergy depressants may be found at Silver Lake Pharmacy, 52 Main St. Complete prescription service. Whitman and Candy Cupboard Candies. Cosmetics including Clairol. Assorted Greeting Cards. Tel. 658-4617. Open Every Day 9-10.

Helpful Hint: Many of the yearly deaths from appendicitis are due to self-diagnosis.

SILVER LAKE PHARMACY
Louis Heilson, Reg. Pharm.
52 MAIN STREET
658 - 4617
WHERE YOU GET THE RED CARPET TREATMENT

You Could - But You Wouldn't Like It

with today's sky-high replacement costs that's about all the house many insurance policies would replace in case of fire or loss of any kind.

We can help you in suggesting ways to bring your insurance up to date. The cost may be much less than you think.

Bedell Brothers Insurance Agency, Inc.
402 Main St. 658-9116 Wilmington, Mass.

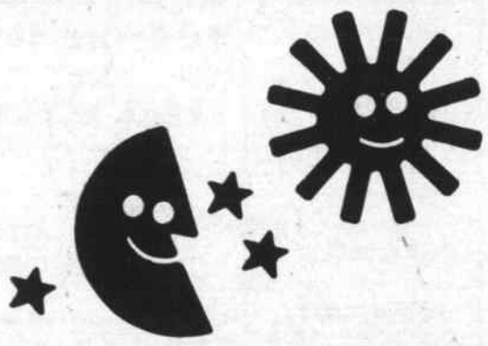

WE'RE DEDICATED TO YOUR COMFORT
DAY and NIGHT...
and that's a comforting thought in itself, isn't it!

We're the company with all the big pluses . . . well trained oil burner technicians, the most modern equipment around, competent heating engineers, huge storage capacity, and a truck fleet manned by dedicated drivers. 24-HOUR SERVICE, 7 DAYS A WEEK! A phone call brings you service on the run!

Put your comfort in the right hands!
Call 658-4700 Day or Night

Since 1927
LOUIE'S
NONE FINER
OIL HEAT
OIL HEAT SERVICE
312 MAIN ST. WILMINGTON

WILMINGTON HOSPITAL BUILDING FUND

Memorial Contributions may be sent to Middlesex Bank, % Joseph Maffeo, Wilmington, or the Wilmington Centre Pharmacy % Mrs. Lillian Woodside, Main Street, Wilmington.

All contributions will be acknowledged.

When You Think of Gifts, Think of
GIVEN'S FLOWERS
319 Main Street
Wilmington
658-3520
Worldwide Service

IF YOU DRINK WHEN DON'T WANT TO THAT'S OUR BUSINESS
ALCOHOLICS ANONYMOUS
Write to
2 Laurie Road, Tewksbury

Town Crier
Wilmington

Published every Thursday by the Wilmington News Company Inc., 364 Middlesex Avenue, Wilmington Mass 01887. Tel. (617) 658-2346.

Subscription prices, payable in advance. Wilmington $5. U.S. $6. Foreign $7. All subscriptions expire on December 31. The Town Crier of Wilmington does not send out renewal notices. Subscribers are expected to pay in January of each year for renewal.

Office hours Monday thru Wednesday, 9 AM to 5 PM. Thursday and Friday as convenient.

Advertisements and stores for the Town Crier of Wilmington should be submitted no later than Tuesday noon in the week of publication.

Pictures for Publication. No charge is made if they are suitable, and are a part of a story which is accepted for publication. TO be suitable they must be black and white photos of the size needed. For a picture of an individual, a wallet sized black and white photo is best. For color pictures or for pictures which must be changed in size, there will be a charge of $4.

No financial responsibility is accepted by The Wilmington News Co. for errors in advertisements. A reprint will be made of any part of an advertisement in which an error affects the value of an advertised item.

The Town Crier of Wilmington has been honored by ten awards in journalism.

Second Class Postage paid at Wilmington Mass. 01887 Post Office.

Member of:
MASSACHUSETTS PRESS ASSOCIATION
NEW ENGLAND PRESS ASSOCIATION
NATIONAL NEWSPAPER ASSOCIATION
(Sustaining Member)

LUCCI'S SUPERMARKET, Inc.
ROUTE 129 • WILMINGTON
211 LOWELL STREET - AT WOBURN STREET

For Lower Prices

We reserve the right to limit quantities on all items. Not responsible for typographical errors.

MEAT BARGAINS

U. S. CHOICE N. Y. SIRLOIN STEAK 1.19 LB.

U. S. CHOICE FANCY BRISKET CORNED BEEF "THICK END" 69¢ LB.

U. S. CHOICE SHORT CUT RUMP STEAK 1.69 LB.

LIVE & KICKING LOBSTERS 3-5 LBS. AVG. 1.49 lb

U. S. CHOICE TOP SIRLOIN STEAK 1.49 LB.

GRADE "A" MAINE CHICKENS
5 BREASTED 39¢ LB.
5 LEGGED 37¢ LB.

WHILE THEY LAST! U. S. CHOICE BLADE OR CUBE STEAKS 1.19 LB.

U. S. CHOICE BABY BEEF LIVER 79¢ LB.

U. S. CHOICE SKIRT STEAK 99¢ lb

COLONIAL BACON 69¢ LB.

DIET LEAN GROUND ROUND 99¢ LB.

NEPCO "ALL BEEF" SKINLESS FRANKFORTS 69¢ LB

FROM THE DELI!!
ASSORTED COLD CUTS 69¢ LB.
FRESH HOMEMADE LOBSTER SALAD 98¢ 1/2 LB.

COUPON WALDORF TOILET TISSUE 4 ROLL PKGS. 3/75¢ SAVE 58¢
GOOD ONLY AT LUCCI'S LIMIT ONE PER PURCHASE EXPIRES 8-1-71

COUPON MRS. FILBERT'S OLEO 4/1.00 SAVE
GOOD ONLY AT LUCCI'S LIMIT ONE PER PURCHASE EXPIRES 8-1-71

U.S. GOV'T AUTHORIZED FOOD STAMP SUPERMARKET

HOOD ICE CREAM ALL FLAVORS ½ GAL. 89¢ SAVE 26¢

FROZEN CHEF BOYARDEE CHEESE PIZZA 55¢ SAVE 18¢

FRESH FROZEN BLUEBIRD ORANGE JUICE 6 OZ. 6/1.00 SAVE 23¢

STARKIST WHITE MEAT TUNA 2/89¢ SAVE 15¢

TROPICALO ORANGE DRINK ½ GAL. 3/$1.00 SAVE 35¢

KELLOG CORN FLAKES 12 OZ. 4/$1.00 SAVE 32¢

SWEET TREAT SLICED PINEAPPLE 30 OZ. 4/1.00 SAVE 32¢

FIRESIDE CHOC OR LEMON SWEETIE PIES 3/89¢ SAVE 28¢

BETTY CROCKER POTATO BUDS 16½ OZ. 55¢ SAVE 16¢

PIC NIC PEANUT BUTTER 3 LB. 98¢ SAVE 21¢

LIPTON TEA BAGS 100's 89¢ SAVE 23¢

PRINCE SPAGHETTI ELBOW MACARONI 2 LB. PKGS. 3/1.00 SAVE 47¢

VERI-FINE APPLE-SAUCE 25 OZ. 4/89¢ SAVE 35¢

S. S. PIERCE MUSHROOMS 4 OZ. 4/1.00 SAVE 24¢

DISHWASHER ALL 50 OZ. 69¢ SAVE 40¢

SCOTT JUMBO NAPKINS 3/89¢ SAVE 28¢

HEINZ BARBEQUE SAUCE PLAIN & MUSHROOM 16 OZ. 3/1.00 SAVE 41¢

LIBBY'S BAKED BEANS 14 OZ. 10/98¢ SAVE 29¢

LIBBY'S TOMATO JUICE 46 OZ. 3/$1.00 SAVE 47¢

COUPON CHEF BOYARDEE SPAGHETTI SAUCE 16 OZ. 15¢ SAVE 18¢
GOOD ONLY AT LUCCI'S EXPIRES 6-26-71 LIMIT ONE PER PURCHASE

HOSPITAL FUND
FROM PAGE THREE

Caroline E. Neilson from Mrs. Sarah A. Perry.

Norman W. Perry from Mr. and Mrs. Edmund Sargent.

Alvin Richardson from Mr. and Mrs. Rodney E. Buck.

Mary J. Brennan from her very dear friend, Susan A. Larson.

Mary J. Brennan from Mrs. Gladys Babine.

Mary J. Brennan from the Wilmington Democratic Town Committee.

Mary J. Brennan from the Chislett Family.

Mary J. Brennan, sister of Carmen Sadler, from Mrs. Theresa Castine.

Mary J. Brennan from Mr. and Mrs. William J. Fay, Sr.

Mary J. Brennan from Mr. and Mrs. William J. Fay, Jr.

Elizabeth (Bessie) McMahon from Mrs. Gladys A. Babine.

Elizabeth (Bessie) McMahon from Mr. and Mrs. Charles Bowman.

Elizabeth (Bessie) McMahon from Mr. and Mrs. E. Howard Downing.

Adelia Calder, sister of Dr. Gerald Fagan, from Mr. and Mrs. E. Howard Downing.

Annie E. Meade from Mr. and Mrs. Joseph R. Lynch.

Annie E. Meade from Mr. and Mrs. G.A. Roach.

Annie E. Meade from Mr. and Mrs. M.J. Kane, Jr.

John F. Westfield (New Jersey) from Mr. and Mrs. Richard Duggan.

NOSEY NANCY

Send your announcements to Nancy Box 208, Wilmington or call 657-7141, and after five, 658-4865. If I'm not there, I'll call you.

Hey, there, so somebody finally turned off that oven...and Saint's be Praised...this Gal is now in a much better frame of mind.... Anything she can't stand is to have it so hot she can't sleep....Well, now...for the old and new news starting from where we got cut off last week.....

Have you seen those Kids go? .....and those Kids this Chick is talking about are the Rec Department at the Schools....Fantastic job...Don't just drop off those kids of yours, stop and wee what they are doing.....and the Special Class group at the Swain School... Ken, you and Dice should be really happy about your training program.....Congratulations!

Speaking of Dicey.....we had a great time at that picnic at Bear Brook Park on Saturday with the Sons of Italy.... Elsie Medico invited the Clan, and it was fun..... We came home wall-eyed from all that swimming and food and sun....the Games were good...the Weather fine....and that Trio that played in the alcove were from Wilmington too....Josie Fortunata tells us one was Rico's son...and the music was an added attraction.

Josie wants you all to know about the Cookout for the Sons of Italy on August 21st at the Wilmington-Tewksbury Elks Pine Grove in back of the Hall.....There will be steak from 7 to 8, and dancing from 8 to 12....Don't know why they try to feed this Gal before the dancing...cause she's partial to that Special Music....Mark that one off, Folks....That'll be a swinger!

Dapper Harold McKelvey is upsot.....Seems like some monsters destroyed mailboxes and windows down that end of town... ...and he doesn't think that's much of a Birthday Present for him..... Neither do I.....Get with it kids... ...or we may have to put the Clan Vigilantes on patrol if this keeps up!

Flo Merrigan is back in her stall in the Square looking well rested after her vacation...Now it's Jean's turn....and that Big Box was a sight for sore eyes, but this Chick needs a periscope for the west view....That would be just great!

Faithful Len Dobens tells us that out of the service presently are Johnnie Batten from Adams St., George Lafionatis of 11 Canal Street.....Say, Lenny...thanks and Congratulations Fellas!

On this Square tour this a.m.... Dr. Gerry Davis informed us that he was reappointed as an instructor at the Mass. College of Optometry...and we dug out of him also that his brother Robert has been promoted to Chief of Medicine at Brown University Medical School....and brother Edwin manages a couple of departments at Transitron...and you must have a mighty proud mother..Dr. Gerry.....hope those No.s at the Hut turn out as well ...Congratulations, Brothers Three Davis!

Wednesday last we had a tour of the Shawsheen Voke....and if you folks haven't seen that school yet....take a few minutes to drop over during the summer....The labs are out of this world...in fact, the whole plant is....Many ideas were produced from that joint meeting, we think.....and hope that some of them take form shortly....At the risk of sounding like Women's Lib.... Barbara, Diane, and this Gal gave those boys kind of a hard time about the lack of programs for girls... so, we'll see...all the time... Walter Pierce was chuckling to himself....we could see that.... Don't know whether he had warned Ben Wolk in advance about those females descending...but Wolk was most gracious about the whole thing...and didn't appear to lose his cool.....

Meanwhile...the saying this week...is "Two things a man should never be angry at: what he can help, and what he cannot help."...and that is right!

Time is Slow....Keep Cool..... Love Ya!

LIFESAVING COURSE AT BEACH

The Wilmington Recreation Department will offer a course in Senior Lifesaving beginning on Wednesday, August 4th at the Town Beach on Silver Lake.

On successful completion of this course, the student is certified as a Senior Lifesaver, and is eligible for employment as a lifeguard in any type of swimming facility.

Daniel O'Connell, head lifeguard at the Town Beach will be the instructor. He is certified as a Red Cross Water Safety Instructor. Students must be at least 16 years old. The course will be given Monday thru Friday, from 1-3 p.m. from August 4th to September 1st. The cost of this ocourse is $20 per student. There must be a minimum of 10 students to hold the course.

Students may register at the Town Beach beginning Friday, July 30th.

A GREAT ADVENTURE

Troop 59 returned recently from Wah-Tut-Ca. Nineteen boys and two leaders spent last week in the woods of Wah-Tut-Ca Scout Reservation, Northwood, N.H.

The following members of the troop were in attandance: Jimmy Allen, Steven Callahan, Stephen Dalton, Craig Fullerton, Richard Grinder, Dana Howe, Wayne Marden, Robert Mathews, Paul McQuaid, Roger Stone, Michael Tyner, Michael Cariglio, Mark Foley, Richard Fudge, Stephen Joyce, Jeff Noelcke, Mark Saber, and Keith Walley.

On July 11th, the outdoor world of Scouting opened for them with plenty of good food, cool swimming on those hot days, canoeing, boating, fishing, hiking, shooting with gun or bow, nature hikes, star study, and Indian lore.

TOWN OF WILMINGTON

SUPERINTENDENT OF PUBLIC BUILDINGS
INVITATION TO BID

Sealed bids to furnish and install window shades for the Woburn Street School and Curriculum Center will be received at the office of the Town Manager, Town Hall, Wilmington, Massachusetts 01887 until Tuesday August 10, 1971, at 11:00 a.m., where and when they will be publicly opened and read. Detailed specifications may be obtained at the office of the Town Manager.

The Town of Wilmington reserves the right to reject any bid or all bids or any parts thereof not deemed to be in the best interest of the Town of Wilmington.

Sterling C. Morris
Town Manager

J29

LOST BANKBOOK: The following bankbook is lost and application has been made for payment of the amount in accordance with Sec. 20 Ch. 167 GL Payment has been stopped. Bankbook 8875 Commercial Bank & Trust 3tJ22

LOST BANK BOOK: The following bankbook is lost and application has been made for payment of the amount in accordance with Sec. 20, Ch. 167 GL. Payment has been stopped. Bankbook 6613 Commercial Bank & Trust. 3tJ22.

LOST BANK BOOK: The following bankbook is lost and application has been made for payment of the amount in accordance with Sec. 20, Ch. 167 GL. Payment has been stopped. Bankbook 4346 Commercial Bank & Trust. 3tJ22

COMMONWEALTH OF MASSACHUSETTS
PROBATE COURT

Middlesex, ss.

To **Barry Smith** of North Reading in the County of Middlesex

A libel has been presented to said Court by your wife - **Patricia Diane Smith** praying that a divorce from the bond of matrimony between herself and you be decreed for the cause of cruel and abusive treatment - and praying for alimony.

If you desire to object thereto, you or your attorney should file a written appearance in said Court at Cambridge within twenty-one days from the nineteenth day of August 1971, the return day of this citation. Until the further order of the Court you are prohibited from imposing any restraint on the personal liberty of your wife, **Patricia Diane Smith**.

Witness, William E. Hays, Esquire, First Judge of said Court, this thirtieth day of June 1971

John V. Harvey
Register

J15.22.29

COMMONWEALTH OF MASSACHUSETTS
PROBATE COURT

Middlesex, ss.

To all persons interested in the estate of **Hannah M. Meade** late of Wilmington in said County, deceased.

A petition has been presented to said Court for probate of a certain instrument purporting to be the last will of said deceased by **Michael H. Meade** of Boston in the County of Suffolk praying that be be appointed executor thereof.

If you desire to object thereto you or your attorney should file a written appearance in said Court at Cambridge before ten o'clock in the forenoon on the nineteenth day of August 1971, the return day of this citation.

Witness, William E. Hays, Esquire, First Judge of said Court, this twentieth day of July 1971.

John V. Harvey
Register

J29.A5.12

COMMONWEALTH OF MASSACHUSETTS
PROBATE COURT

Middlesex, ss.

To **John L. Falk** of North Reading in the County of Middlesex now commorant of U.S.Air Force stationed in of Arlington in the Commonwealth of Virginia.

A libel has been presented to said Court by your wife **Diane L. Falk** praying that a divorce from the bond of matrimony between herself and you be decreed for the cause of cruel and abusive treatment.

If you desire to object thereto, you or your attorney should file a written appearance in said Court at Cambridge within twenty-one days from the twentieth day of September 1971, the return day of this citation.

Witness, William E. Hays, Esquire, First Judge of said Court, this nineteenth day of July 1971.

John V. Harvey
Register

J29.A5.12

COMMONWEALTH OF MASSACHUSETTS
PROBATE COURT

Middlesex, ss.

To all persons interested in the estate of **Edward M. MacLean** late of Wilmington in said County, deceased.

A petition has been presented to said Court for probate of a certain instrument purporting to be the last will of said deceased by **Mary B. MacLean** of Lawrence in the County of Essex praying that she be appointed executrix thereof without giving a surety on her bond.

If you desire to object thereto you or your attorney should file a written appearance in said Court at Lowell before ten o'clock in the forenoon on the tenth day of September 1971, the return day of this citation.

Witness, William E. Hays, Esquire, First Judge of said Court, this fourteenth day of July 1971.

John V. Harvey
Register

J22.29.A5

THE COMMONWEALTH OF MASSACHUSETTS
(SEAL)
DEPARTMENT OF PUBLIC UTILITIES
D.P.U. 17000 Boston, July 15, 1971

Petition of **Lowell Gas Company** for (1) a determination by the **Department of Public Utilities**, under the provisions of Section 10 of Chapter 40A of the General Laws, that the proposed situation of a certain parcel of land located northeasterly of Ballardvale Street in the Town of Wilmington and southwesterly of the New England Power Service Company right-of-way and the liquefied natural gas satellite peak-shaving facility to be constructed thereon and therein for the storage, transmission and distribution of gas are reasonably necessary for the convenience and welfare of the public and that said land and the structures and gas facilities to be constructed thereon and therein be exempted from the operation of the zoning by-laws of the Town of Wilmington to the extent applicable thereto, and (2) for an order of the Department, under the provisions of Section 105A of Chapter 164 of the General Laws, approving the manner in which and the pressures at which gas is to be stored, transported and distributed in connection with the proposed gas plant.

Upon the foregoing petition, the Department of Public Utilities will hold a public hearing at its hearing room No. 1210 Leverett Saltonstall Building, 100 Cambridge Street, Boston 02202, on Tuesday the 3rd day of August 1971 at 10:30 o'clock in the forenoon.

And the petitioner is required to give notice of said hearing by publication hereof once at least 14 days prior to said date in the Lowell Sun to serve a copy hereof by registered mail at least 14 days prior to said date on the Town Manager, the Chairman of the Board of Selectmen, Town Clerk and Chairman of the Planning Board of the Town of Wilmington, and on all persons known to have an interest in land abutting the proposed liquefied natural gas facility, and to make return of service and publication at the time of hearing.

By order of the Department,
Francis J. Hickey, Jr., Secretary

J29

COMMONWEALTH OF MASSACHUSETTS
PROBATE COURT

Middlesex, ss.

To **Florence E. Russell** of Wilmington in the County of Middlesex, and to her heirs apparent or presumptive and to the Massachusetts Department of Mental Health.

A petition has been presented to said Court alleging that said **Florence E. Russell** has become incapacitated by reason of advanced age - to care properly for her property and praying that **Douglas S. Russell** of Ayer, in the County of Middlesex or some other suitable person, be appointed conservator of her property.

If you desire to object thereto, you or your attorney should file a written appearance in said Court at Lowell before ten o'clock in the forenoon on the tenth day of September 1971, the return day of this citation.

Witness, William E. Hays, Esquire, First Judge of said Court, this eighth day of June 1971.

John V. Harvey
Register

J22.29.A5

COMMONWEALTH OF MASSACHUSETTS
PROBATE COURT

Middlesex, ss.

To all persons interested in the estate of **Josephine J. Vaillancourt** late of North Reading in said County deceased.

A petition has been presented to said Court for probate of a certain instrument purporting to be the last will of said deceased by **Anthony P. Ricardo** of Reading in the County of Middlesex praying that he be appointed executor thereof without giving a surety on his bond.

If you desire to object thereto you or your attorney should file a written appearance in said Court at Cambridge before ten o'clock in the forenoon on the nineteenth day of August 1971, the return day of this citation.

Witness, William E. Hays, Esquire, First Judge of said Court, this seventh day of July 1971.

John V. Harvey
Register

J15.22.29

Housing Development Planned North of Broad Street

Sometime, 25 or more years ago, at an auction of "tax title land" (land taken by the town for non-payment of taxes) Harold Melzar bought about 25 acres of then useless land, off Glen Road, for what would be today described as perhaps, "peanuts".

Mr. Melzar, now retired recently sold that land to the Jean Cor Construction Company of Woburn for $25,000.

Robert P. Morris, of Tewksbury, Civil Engineer, appeared before the Planning Board Tuesday evening, to discuss preliminary plans for a housing development. Mr. Morris had with him plans that indicated that about forty new homes are being planned.

Preliminary plans, he said, will probably be filed at the next Planning Board meeting, on August 3rd. The land involved lies north of Broad Street, westerly from the Wildcat Railroad, and easterly of Claremont Street. It is within walking distance of the Glen Road School.

PHOTON HAS OPPORTUNITIES TO OFFER NOW

Stacker/Panel Operator

Positions in our Type Face Design Library require filing and involve detailed selection, checking and assembling of type design plates for photographic reproduction.

Keypunch Operator

If you have alpha-numeric experience, you may find your place in our Data Processing Department.

Clerk Typist

Looking for versatility - This position includes typing, filing and telephone contact. Shorthand is not required.

For additional information and interview, apply to:
Personnel Manager

PHOTON, INC.
355 Middlesex Avenue, Wilmington, Mass.
An Equal Opportunity Employer

Introducing our Carefree Comfort Budget Club

What it is: Our Carefree Comfort Budget Club is an optional program for those who dislike paying peak mid-winter fuel bills, and for those who like to plan their monthly expenses. Planned bills are easier to pay. You pay only for the fuel you use. Many customers receive rebates at the end of the year.

How it works: Using past season records, we estimate your next year's fuel requirement and divide it into ten equal payments. If at the end of the year your payments exceed your actual charges, you may elect either to receive an immediate cash refund, or apply the amount as credit to reduce next season's payments.

FITZGERALD FUEL
287 Main St. Wilmington
658-3383

Waitress Wanted
Part Time
Mon - Fri
Avco Dining Room
Food Craft, Inc.
201 Lowell St.
Wilmington
658-8801

JOSEPH P SERAFINI
Licensed
CARPENTER & BUILDER
Specializing in ARISTOKRAFT
Custom Kitchens
Playrooms, bathrooms & additions
Call
658-9822

Floors & Walls
CERAMIC TILE
HARDWOOD FLOORS SANDED & REFINISHED
LINOLEUM
KITCHEN CARPETS
FORMICA
PAUL MERENDA
FREE ESTIMATES
Call 1-387-2225

Warren Mickle
FLOORS
ARMSTRONG VINYL & LINOLEUM
CARPET FOR PORCHES
VIKING CARPETS FOR KITCHENS
FORMICA COUNTER TOPS
CERAMIC TILE
CALL 658 - 9503

Serving Wilmington over 35 Yrs
COOMBS FURNITURE
Quality & Economy
464 MIDDLESEX AVENUE
NORTH WILMINGTON 658-4511

WANTED
Marble Top Furniture
WILL PAY AS FOLLOWS:
China Closets, round ends, $50 and up. Roll top desks, $65 and up. Round Oak Tables with claw feet, $55 and up. Also brass beds and contents of old homes.
CALL - 658-2925

$23,900
Immaculate five room older home, with modern kitchen, w/w carpet, enclosed porch - excellent location. Quick Occupancy.
MORRISON REAL ESTATE
657-7435

NEED ELECTRICIAN ?
HOUSE WIRING
REPAIRS
CALL
657 - 7752
Licensed

JAY'S of No. Reading
24 MAIN ST. Rt 28
Sales & Service
Zenith
Kelvinator
RCA
Fedders
Whirlpool
Maytag
Discount Prices
J. McCabe, Mass. Lic. #4417
944-9333

Cesspools & Septic Tanks
Pumped out
LOAM
5 Yard Minimum
$20.60 Tax included per load
Back Hoes & Shovel Dozers FOR RENT
JOSEPH H APP
933 - 1077 WILMINGTON 658 - 2223

LOAM
CALL
475-7544
DELOURY CONSTRUCTION

CHARLIE'S AUTO BODY
611 MAIN ST.
WILMINGTON
Frame Straightening
Major Collision Work
Windshields
Fiberglas Bodies
Wrecker Service
658 - 5360

ACCOUNTING - REAL ESTATE
Systems' Tax Returns
BANK AMERICARD MASTER CHARGE
Sales Management
PERSONAL SERVICE
MR. O'SHEA
944-6626
LICENSED BROKER

REAL ESTATE & INSURANCE
FOR THE BEST IN REAL ESTATE
CALL
the Flowers
657 - 7028
658 - 2845

'EXPERT'
PLASTERING
JOHN ARVANITIS
Repair & New Work
Free Estimates 658 - 4396

For Better Service
DAY 'AN NIGHT
PLAZA TAXI
658-5050
MONDAY - SATURDAY
6 am to 1 am
SUNDAYS
11 am - 11 pm

LOCKSMITH
Geo. G. Robertie
KEYS - LOCKS
AUTO - HOME - INDUSTRIAL
658-2206

WILL REMOVE
Junk Cars, Trucks & Machinery
Any Condition
FREE of Charge
Call
935-2291

D & S ELECTRIC
LICENSED ELECTRICIANS
INDUSTRIAL - RESIDENTIAL
Commercial
658-2668

JOHN F. GLEASON
Insurance agency
Complete Insurance Service
Fire, Life, Casualty, Surety
1764 Main Street Tewksbury
851-2241

FOR SALE
Block ice, cubes and crushed ice. Silver Lake Parking Lot. See attendant for service.

May we serve you?
Flowers
Candy
Fruit
Gifts
WESTON'S GREENHOUSES
9 Auburn St., Reading
944 - 0091

Front End Loader
Back Hoe Work
658-4682
Rocky Yentile

TELL THEM ABOUT WELCOME WAGON
If you know of a family who has just arrived in your community, be sure to tell them about Welcome Wagon. They will be delighted with the basket of gifts and helpful information they will receive from for hostess, a symbol of the community's traditional hospitality. Or you may call
Margaret Harrington
851 - 9741
Welcome Wagon International
WELCOME NEWCOMERS!
Use this coupon to let us know you're here.
Name
Address
Please have the Welcome Wagon Hostess call on me.
I would like to subscribe to the Town Crier of Wilington.
Mail to Town Crier, 364 Middlesex Avenue, Wilmington, Mass. 01887

LICENSED ELECTRICIAN
JOSEPH A. YOUNIS
Free Estimates
944 - 7042

DYSON
PIANOS - ORGANS
Gulbransen Organs with Piano & Rythm
New Spinet Piano, Walnut finish - $495
TEL. 453-3824

Game Night
Every Tuesday 8 PM
K of C Hall
School Street Extension

Hot Line
24 Hours a Day!
457-7528
Call - or Walk In
Information, Counselling
Confrontation Group
Drug Identification
944-7140
Only on Fri. & Sat. from 6 p.m. to 2 a.m.
Anabasis House
841 Merrimack St.
Lowell
8 am - 10 pm
459-2761
Wilmington Drug Committee

YEE'S DRIVE - IN RESTAURANT
The Finest in Cantonese Cuisine
LUNCHEON SPECIALS SERVED DAILY
Except Sundays & Holidays
Open Mon - Thurs 11:30 - 10
Fri & Sat until 11
Sundays & Holidays 12:30 - 10
232 LOWELL ST
RTE 129 - OPP AVCO
658-6500

Learn to DRIVE
the easy proven way
FREE! Valuable 36-page "Safe Driving Manual" details how to get your permits, exams, etc. Call or write for your copy ... no obligation.
Nervous? Unsure? You need NEIDE! We've been approved by NEIDE (New England Institute for Driver Education). That means we're professionals at helping you become a safe, sure driver. It means we meet their standards of competence and integrity too! Stop by or call us today ... be driving safely in a few days!
TRI TOWN DRIVING SCHOOL, INC.
944-1818 READING
Member New England Institute for DRIVER EDUCATION

Leon Richards HAIR STYLIST
Featuring ESKA HIDDEN SUPPORT
NAMCO APPROVED
CLOSED MONDAYS
OL 8 4648
Gardner Professional Building
281 MAIN ST., WILMINGTON

NOW
IS THE TIME TO SEE OUR YOUTH PERFORM AT THE...
Drum & Bugle Corps Competition
Sponsored by WILMINGTON Crusaders & Swordsmen
WILMINGTON HIGH SCHOOL field
GENERAL Admission $1.50
CHILDREN UNDER 12 FREE
FRIDAY AUG. 6TH 7 P.M.

READ CLASSIFIED FOR RESULTS

NON - DISPLAY
25 WORDS OR LESS $1.00
Cash with Order. A 50 cent charge is made if the ad is to be billed. Repeat insertions of same copy, $1 per issue.

Deadline: Tuesday Noon

PAINTING: Wall papering, light carpentry. Free estimate. 658-6377.

FURNISHED ROOM: For gentleman. Call 658-4793 or 438-0270.

DRESSMAKING: And alterations, reasonable. Call 658-2242.

EARN: $50 to $100 a month, part-time. Set your own hours. 658-3088.

CLEARANCE SALE: 40% to 50% off all Dutchmaid summer samples. All sales final. 658-2544.

FOR RENT: Lawrence-Andover line. Modern carpeted 1-2 bedroom apartments. $145-$170. Includes heat, air conditioning, range, refrigerator and laundry facilities. (No pets). 1-682-2346.

LOST TRI-COLORED: Female cat wearing white flea collar. Vicinity of Wilmington Plaza. Call her Arnold. Missing since Saturday. Call 658-2396.

1969 CHEVROLET: Impala convertible (purchased new May, 1969). AM/FM radio, rear speaker, powerglide trans., power steering and brakes, white wall tires, wheel covers, clock, undercoat, lustre seal, 35,000 miles, warranty available to 50,000 miles or five years. Champaign brown with black vinyl interior. Excellent condition. $2,375. Call, 658-9100 ext. 255 days or 723-6754 after 6 p.m.

1962 CHEVROLET: Sedan, 8 cyl., automatic. $75.00. 658-3288.

1967 CADILLAC: White convertible for sale. Red leather interior, full power, AM-FM radio and stereo tape player, with 6 speakers, new paint job and exhaust system. 48,000 miles. Garage every night since purchased. $2400. Call 658-4494 after 3 p.m.

TO LET: Basement room with bath. $12.00 per week. 658-4773.

WASHING MACHINE: For sale. $10.00. Gas stove $20.00 both in good working order. 658-4773.

FOR SALE: Year old Husky dog. Call 657-7095.

1966 OLDSMOBILE: Vista Cruiser 9 passanger station wagon. Hydromatic, power steezy, AM-FM radio, air conditioned. $995. 658-6651.

FOR SALE: 1969 Mustang, 8 cylinder. 25,000 miles. $1900. Call 658-4353.

WALL TO WALL: Carpet cleaning: Homes, Industries & Business. Cleaning of all size rugs, with free pickup and delivery. Full insurance coverage, satisfaction guaranteed. Also floor cleaning and full janitorial services. Free Estimates. Gallant Service Company 272-9432 or 272-7347.

FOR SALE: 1969 28' Monitor Travel Trailer. Fully self-contained, can be seen anytime. Danville Camping Area, Danville, New Hampshire. $4,000 firm.

DRESSMAKING: And alterations, wedding gowns, custom made. 658-4613.

HOUSE PAINTING: Inside & Out. Carpenter work & roof repairs. Free estimates. Robert Babine, 658-9872.

FOR SALE: Parts for All Electric Shavers. Ronson, Sunbeam, Remington, Norelco and Schick Shavers. A & K Jewelers, Stoneham Square, 438-1250.

SECOND MORTGAGE LOANS: To Wilmington homeowners, $1500 and up, to pay bills - provide cash. Personalized terms, free counseling. 1 day convidential service. Robert Stevens, 729-6156.

REDUCE: Safe and fast with GoBese Tablets & E-Vap "water pills", Wilmington Plaza Drug, Plaza Shopping Center, Wilmington.

WILMINGTON: Custom split level. Two to-be-built. Yours next? $28,900.

CAPE: Six rooms, bath and a half, prime location near schools and churches. $29,900.

RANCH: 5½ rooms, new custom work. Near center. $27,500.

Call Nancy at Depot for appointment. 657-7141.

FOUND: Black cat. Owner please call 658-4931.

MOVING: Studio couch, conv. to bed, sleeps 2, blue-silver color, must be seen to appreciate terrific value, $125.00. 3 cycle washing machine, mint condition excellent balue, good as new. $45.00. 658-4441.

SALE: Stereo 8 track cartridge tapes. Top 40 hits. Save over 60¢. Sale price $2.99. Come in and see our selections. Open evenings. Weinberg's Department Store, 370 Main St.

DUPLEX: North Woburn, very large. 3 large bedrooms. Bath and a half. L. room with ell dining area. Owners side central air conditioning 4/w carpeting. Washer and dryer. Dead end street. Asking $45,900. Call Nancy at Depot for appointment. 657-7141.

MILLIONS: Of rugs have been cleaned with Blue Lustre. It's America's finest. Rent electric shampooer $1. A.B. Sweezey, Inc., Home Courtesy Center, 615 Main St., Wilmington, 658-2051.

SITUATION WANTED: Home ovens cleaned professionally, call for estimate. 453-8502.

COLLEGE MAN: 21 Years of age - available for work. Experienced driver and on forms and scalawagging. Call Stan - 658-4865.

1963 PLYMOUTH: Valiant Convertible. Standard shift, good running condition. Best reasonable offer. 658-2133.

ARE YOU SAFE: From burglars? Professional service available for home and business. For free consultation on burglar and fire alarms. Arnold Peterson, 658-4946.

SECURITY AND VANDALISM PATROL

How much is your time worth? How about 10¢, 20¢, 50¢ on the tax rate? How much does vandalism of town property cost you?

If you are concerned enough about this to help do something, read on.....The Wilmington Civil Defense Communication Section has set up a Security and Vandalism Patrol.

We are in need of people who have mobile citizen band radios, we have need of people to serve as riders. No radio experience or equipment is needed to be a rider. We are also in need of ham radio operators for general Civil Defense Service.

Can you spare one night a week to help keep your taxes down? This is one way to do it. Over 21 years old is the only requirement.

This service has already been proven in some of our bordering towns, also to some extent here in Wilmington. Find out how you can help!

Come to the next meeting at the Civil Defense Headquarters, High School (Adams Street entrance) at 8 p.m. on August 11th.

TOWN OF WILMINGTON

BOARD OF SELECTMEN
PUBLIC HEARING
HATCH ACT

Notice is hereby given that a public hearing will be held in the Town Hall at 8:00 p.m. on Monday, August 9, 1971 at the office of the Board of Selectmen in compliance with the provisions of Chapter 131, Section 40, G.L., on the application of John J. Elia, Trustee, John Sons Realty Trust, 344 Salem Street, Wilmington, Mass., to reclaim and fill land for future building on Federal Street, shown on a plan on file with the Town Clerk. Land also shown on Assessor's Map 62 as Parcel 3.

Carl A. Backman, Jr., Chmn.
J29 Board of Selectmen

TOWN OF WILMINGTON

BOARD OF APPEALS
PUBLIC HEARING 51-71

A public hearing will be held at the Town Hall Annex, 150 Middlesex Avenue on Tuesday evening, August 10, 1971 at 8:00 p.m. on the application of Lucci's Realty Trust, 211 Lowell Street to renew a special permit for a trailer on a lot (Assessor's Map 57-52) at 211 Lowell Street.

Robert E. Jennings, Chmn.
J22,29 Board of Appeals

BOARD OF APPEALS
PUBLIC HEARING 52-71

A public hearing will be held at the Town Hall Annex, 150 Middlesex Avenue on Tuesday evening, August 10, 1971 at 8:00 p.m. on the application of Domenico Ranieri, 16 Grant Street, for a variance to erect a garage on a lot at 16 Grant Street (Assessor's Map 62-18) within the required side yard.

Robert E. Jennings, Chmn.
J22,29 Board of Appeals

BOARD OF APPEALS
PUBLIC HEARING 53-71

A public hearing will be held at the Town Hall Annex, 150 Middlesex Avenue on Tuesday evening, August 10, 1971 at 8:00 p.m. on the application of Joseph LaCreta, 418 Main Street (Rudolph DeLellis, Agent) for a variance to erect a sign on a lot at 418 Main Street in a General Business District (Assessor's Map 42-19).

Robert E. Jennings, Chmn.
J22,29 Board of Appeals

BOARD OF APPEALS
PUBLIC HEARING 54-71

A public hearing will be held at the Town Hall Annex, 150 Middlesex Avenue on Tuesday evening, August 10, 1971 at 8:00 p.m. on the application of A.G.F. Realty Trust, 373 Middlesex Avenue (Stoneham Sign Company, Agent) for a variance to erect a sign on a lot at 373 Middlesex Avenue (Assessor's Map 79-29).

Robert E. Jennings, Chmn.
J22,29 Board of Appeals

BOARD OF APPEALS
PUBLIC HEARING 55-71

A public hearing will be held at the Town Hall Annex, 150 Middlesex Avenue on Tuesday evening, August 10, 1971 at 8:00 p.m. on the application of Mary M. Bousfield, Aldrich Road (John R. Forrest, Agent) for a variance to divide a parcel of land on Aldrich Road into three lots (Assessor's Map 9-54) two lots having insufficient frontage and depth and one lot having insufficient depth and area, in accordance with the Zoning By-Law.

Robert E. Jennings, Chmn.
J22,29 Board of Appeals

BOARD OF APPEALS
PUBLIC HEARING 56-71

A public hearing will be held at the Town Hall Annex, 150 Middlesex Avenue on Tuesday evening, August 10, 1971 at 8:00 p.m. on the application of Paul C. & Ruth S. Smith, Laurel Avenue (Vincent L. Orsillo, Agent) for a variance to erect a dwelling on a lot on Olive Street (Assessor's Map 40-115) having insufficient frontage depth and area.

Robert E. Jennings, Chmn.
J22,29 Board of Appeals

BOARD OF APPEALS
PUBLIC HEARING 57-71

A public hearing will be held at the Town Hall Annex, 150 Middlesex Avenue on Tuesday evening, August 10, 1971 at 8:00 p.m. on the application of Landano Realty Trust, Main Street (Hutchison Realty Trust, Agent) for a variance to erect a theatre on a lot on Main Street (Assessor's Map 42-25A) with less than the number of parking spaces required by the Zoning By-Law.

Robert E. Jennings, Chmn.
J22,29 Board of Appeals

BOARD OF APPEALS
PUBLIC HEARING 58-71

A public hearing will be held at the Town Hall Annex, 150 Middlesex Avenue on Tuesday evening, August 10, 1971 at 8:00 p.m. on the application of James Fay, 16 CedarCrest Road for a variance to erect a garage on a lot at 16 CedarCrest Road (Assessor's Map 81-54B) within the required side yard.

Robert E. Jennings, Chmn.
J22,29 Board of Appeals

BOARD OF APPEALS
PUBLIC HEARING 59-71

A public hearing will be held at the Town Hall Annex, 150 Middlesex Avenue on Tuesday evening, August 10, 1971 at 8:00 p.m. on the application of Town Shopping Center, 240 Main Street (Metro Neon Sign Co., Inc., Agent) for a variance to erect a sign on a lot (Assessor's Map 43-5) on Main Street in a General Business District.

Robert E. Jennings, Chmn.
J22,29 Board of Appeals

BOARD OF APPEALS
PUBLIC HEARING 60-71

A public hearing will be held at the Town Hall Annex, 150 Middlesex Avenue on Tuesday evening, August 10, 1971 at 8:00 p.m. on the application of 211 Lowell Street Corporation d/b/a East Gate Liquors (John Lucci, Agent) 211 Lowell Street, for a variance to erect a sign on a lot at 211 Lowell Street (Assessor's Map 57-52) in a General Business District.

Robert E. Jennings, Chmn.
J22,29 Board of Appeals

BOARD OF APPEALS
PUBLIC HEARING 61-71

A public hearing will be held at the Town Hall Annex, 150 Middlesex Avenue on Tuesday evening, August 10, 1971 at 8:00 p.m. on the application of John J. & Gloria A. Velozo, 5 CedarCrest Road, for a variance to erect a swimming pool on a lot at 5 CedarCrest Road (Assessor's Map 81-52C) within the required rear yard.

Robert E. Jennings, Chmn.
J22.29 Board of Appeals

COSTAS D. PAPALIOLIOS, HARVARD PROFESSOR

Costas Demetrios Papaliolios, of 20 Harnden St., a physicist of the Smithsonian Astrophysical Observatory, became Professor of Physics in Harvard University on July 1st. He will continue on the Smithsonian staff.

Born in May, 1931, Mr. Papaliolios received the B.S. degree in Physics in 1953 from Rensselaer Polytechnic Institute, and the A.M. (1960) and Ph. D. (1965) from Harvard. From 1953 to 1955, as a member of the staff of the Bell Telephone Laboratories, he helped design switching systems for direct dialing of long distance calls. In 1955-57, he did experimental work in the U.S. Army on the imaging of infrared radiation.

At Harvard he has been a Teaching Fellow in General Education (1961-65), Lecturer on Physics (1966-67) and Assistant Professor of Physics (1968-71).

For Delivery of the Boston Globe A.M. P.M. Sun. Record American A.M. and Sun. Call 658-8211

RALPH'S AUTO BODY
Ralph Kinnear, Jr., Prop.
Auto Painting
Frame Straightening
Wrecks Rebuilt
Body & Fender Repairs
Customizing
Corvettes
Glass Work
Insurance Estimates
SUPER-FAST SERVICE
933-9836 933-0024
17 N. MAPLE ST.
NORTH WOBURN
No. Woburn Industrial Park
SHOP HOURS: 7:30 - 6:30

JAMES H. WHITE Jr.
658-3141
CARPENTER
Remodeling & New Work
Interior Finish

KEEPSAKE DIAMONDS
WEDDING BANDS
WATCHES:
Zodiac - Mido
Times - Timex Electric
21 Jewels
Bouvier
WATCH REPAIR
354 Middlesex Ave.
Cor Shady Lane Dr.
N. Wilmington
Open 5-10 PM
All Day Sat.
658-3459

Spring Tune-Ups & Inspection Stickers
Allstate Motor Club
CarLeasing
Master Charge
Bank Americard
OPEN TO MIDNIGHT
SHELL
General Repairs
Road Service
AAA
NORTH WILMINGTON SHELL
361 Middlesex Ave.
North Wilmington
658-9498

STOP & GO SANDWICH SHOPPE
North Wilmington Center
OPEN MON - SAT 11 - 7
658-9432
Sandwich Shoppe
Jack and Mary Holloway

ROOFING
CARPENTRY
Chimney Pointing
House Jacking
No Job too Small
Call Evenings
B.C. MAHONEY
658-2195

WRIGHT ELECTRIC CO.
ELECTRICAL CONTRACTORS
INDUSTRIAL - COMMERCIAL - RESIDENTIAL
WILMINGTON 657 - 7195

NEWSBOYS WANTED
We have immediate openings for Newsboys in any area. If you have a son, of newsboy age, or know of any boy in the neighborhood who would make a good dependable delivery boy, please have him call this office, and we will set him up with a route.
Newspaper boys truly benefit from their experience gained as a carrier. Let us help these boys prepare for their future.
Call VALLEY NEWS
658-8211

JOHN'S
BULLDOZER WORK & LAND SCAPING
658-6333

Remodel Now
LUMBER
WINDOWS
HARDWARE
TOOLS
TILE
MASON'S MATERIALS
INSULATION
PAINTS
DOORS
master charge
COMPLETE LINE OF POOL CHEMICALS
WILMINGTON BUILDERS SUPPLY
334 Main Street 658 - 4621
DEPENDABLE SERVICE FOR 40 YEARS

MARION T MURPHY
943 Main Street
REAL ESTATE
RESIDENTIAL-COMMERCIAL-INDUSTRIAL
658 - 3581

CUSTOM HOME BUILDING
REMODELING
Wm. F BUTT & Son
6 WEST ST.
658-2221 658-3716

BULLDOZING SHOVELDOZING
Loam Excavating
Sand Gravel
DELOURY
CONSTRUCTION
475-7544

KNOLLWOOD FARM DAIRY
319 Andover St., North Wilmington, Mass.
DAIRY PRODUCTS HOME DELIVERY
658-4793 or 438-0270

BATHROOMS & KITCHENS REMODELED
-EMERGENCY WORK-
FORCED HOT WATER SYSTEMS
DESIGNED & INSTALLED
LALLY
PLUMBING & HYDRONIC HEATING CO.
KitchenAid Dishwashers
658-3824 or 475-4756
MASS. REG. 15118 & 7698

CARPENTRY
Basements Paneled
Finish & Cabinet Work
Security Locks Installed
658-3705

JUNK CARS REMOVED FREE
AL'S AUTO PARTS
CHARLIE DUFFY
658-4282
667-9235

WOODSIDE'S
WILMINGTON'S LEADING PRESCRIPTION STORE
OUR PHARMACISTS AND CLERKS ARE OUR FAMILY
OLDEST DRUGSTORE IN WILMINGTON
DELIVERY SERVICE FREE FOR PRESCRIPTIONS
SURGICAL, HOSPITAL AND DIETETIC SUPPLIES AVAILABLE
INTEGRITY AND ACCURACY OUR AIM ALWAYS
DIAL 658-4478 FOR COURTEOUS SERVICE
EMERGENCY PHONES 657-7575 and 658-4468
SERVICES OF 2 NOTARY PUBLICS AVAILABLE
WILMINGTON CENTER PHARMACY
'THE REXALL STORE'
A. M. Woodside, Ph.G., Reg Phar.
432 Main St. — Phone 658 - 4478
Store Hours: 9 - 9 except Saturday & Sunday
Contributions for Wilmington Regional Hospital received here.

ROCKPORT FISH MARKET
169 Haven St. Reading 944-0076
STORE HOURS:
FRESH FISH COUNTER 9 AM - 6 PM
RESTAURANT & TAKE-OUT SERVICE 9 AM- 7:30 PM

COMPLETE WITH AUTOMATIC CLEANING SYSTEM.
POOLS · FILTERS · CHEMICALS
ROBERTS POOL 'N' PATIO
Rte. 28 North Reading 664-4214
Distributors And Builders Of
Residential & Commercial Pools

DUNN'S Bike Shop
Schwinn Authorized Sales & Service
HAHN-ECLIPSE Lawnmowers
Take Route 28 to Haven St. at Kinding Square Gould St. off Haven St. off Rte. 28
HOURS 9 to 6 Th & Fr 9 to 9
READING 944-9221
18 GOULD ST., READING

Loam-Gravel
Sand-Fill
Trucking
Backhoe Work
GEORGE E. FROTTON TRUCKING CO., INC.
180 MAIN ST.
Res-658-9548
Gar-664-8592
WILMINGTON

Bracelets Bracelets Bracelets
Cuffs and Bangles of all sizes and designs, to fit all wrists and every costume.
Beautifully executed in Sterling Silver and Gold Filled.
Priced from $5.00
Expert watch repairing and engraving
KING'S JEWELRY & GIFT SHOP
WILMINGTON PLAZA

V. F. W. POST 2458
NOTICE
Meetings will be once a month for July and August, July 22 and August 26.
Beginning September, meetings will be held every 2nd and 4th Thursday Nights.
Main Street, Wilmington Center

Cynthia's Bridal Service
281 Main Street, Wilmington (Gardner Bldg.)
Wedding Invitations - Bridal Gowns
Gowns for Bridesmaids and Mother of the Bride
Open Tuesday thru Saturday 10 am to 5:30 pm and evenings by appointment
658-4516 658-8513

Natural Gas
Meets The Demand!
Beats The Pollution!
LOWELL GAS COMPANY
458-1231

GARAGES
GAS STATIONS
MASONRY
ONE STORY BUILDINGS
APARTMENTS
REMODELING
SODERHOLM CONSTRUCTION CO., INC.
General Contracting
180 TAFT RD., WILMINGTON, MASS.
KEN SODERHOLM Residence 658-2787
JAMES MURRAY Office 658-8468

Boston Fish Fry
Every Wednesday Nite
All you can eat
Fillet of Sole
French Fries
Cole Slaw
Rolls-Butter
Lemon Wedge
1.49
TRUE ITALIAN STYLE FOOD
Rocco's-RESTAURANT
Rte 38 - Main St., Wilmington
COMPLETE TAKE-OUT SERVICE

A Jackson Home
is a Quality Home!
658 9071
CUSTOM HOMES - GARRISONS
EMBANKMENTS - RANCHES - CAPES
BREEZEWAYS - GARAGES, ETC.
JACKSON BROS. INC.

Downs - Barnes Nuptials

At 3:30 on Saturday afternoon, July 3rd, Glenna E. Downs, daughter of Mr. and Mrs. Francis E. Downs, Sr., of Ayotte Street became the bride of John R. Barnes, son of Mr. and Mrs. Alvin Barnes of Dayton, Tenn. The ceremony took place in St. Thomas' Church with Father Francis Mackin officiating.

Given in marriage by her father, the bride was lovely in a gown of white organza, completely overset with chantilly lace. The long sleeves terminated in ruffles at the wrists and the high, round neckline was edged with a matching ruffle. Her floor-length veil fell from a jewel-studded crown and she carried a bouquet of white roses.

Miss Elena Ruggerio of Everett, (formerly of Wilmington), a close friend of the bride served as maid-of-honor in a printed organdy gown of lavender, blue and green. She wore a matching headpiece and carried a nosegay of blue and white carnation.

Serving as bridesmaids were Donna Hudson and Lynne Ellsworth, both of Wilmington, close friends of the bride. They wore lavender gowns with white lace bodices and carried white cascades centered with a single yellow rose.

Mike Dalley of Woburn, a close friend of the groom served as best man while ushering duties were in charge of Brian Hudson and Ralph Block, both of Wilmington and both close friends of the couple.

For her daughter's wedding, Mrs. Downs chose a brown dress trimmed with beige and beige accessories. She wore a corsage of violets.

Following the ceremony a reception was held in the American Legion Hall, where the bride's beloved "Mr. G." (Al Graceffa) and his orchestra played for dancing.

Miss Phyllis Downs, sister of the bride was in charge of the guest book. She wore a lavender and white dress with white accessories and a corsage of daisies.

The new Mrs. Barnes is a 1971 graduate of Wilmington High School and is presently employed at the Memorial Library.

The groom attended Dayton Schools and served three years with the U.S. Army, part of that time in Viet Nam. He is currently employed by National Polychemical Inc. on Eames Street.

Following a wedding trip to Tennessee, the couple will reside on Grant Street, Burlington.

LOCAL MEN RECEIVE NEW RATINGS

Elwood E. Gaskell Jr., son of Mr. and Mrs. Elwood E. Gaskill of 17 Beacon Street was recently advanced to the rank of Navy Petty Officer Second Class and James A. Justice, son of Mr. and Mrs. Arthur M. Justice of 45 Brand Avenue was promoted to the rank of Navy Petty Officer Third Class.

Both men received their new ratings while serving aboard the guided missile destroyer USS Sampson.

YMCA DAY CAMPS

There are still openings at the YMCA Day Camps for the third period (Aug. 2-13) and the fourth period (Aug. 16-27).

Camping is many and varied activities including: Swimming, baseball, trips, awards, track, soccer, Indian lore, nature study, camp fires, arts and crafts and many more.

Kemp - Proodian Nuptials

At an impressive double-ring ceremony at the Church of the Open Bible in Burlington on June 19th, Sylvina Jean Kemp, daughter of Mr. and Mrs. John S. Kemp of Chester, N.H. (formerly of West St.) became the bride of Stephen R. Proodian, son of Mr. Fred Proodian of Danvers. The two o'clock ceremony was conducted by Rev. Carlton Helgerson and Rev. Robert Horne, brother-in-law of the bride.

Given in marriage by her father, the bride was lovely in a white nylon-over-satin gown sprinkled with embroidered lilies of the valley, with empire waist, mandarin collar and long puffy sleeves. A crown of lace flowers set with crystal and pearls held her chapel length veil. She carried a crescent of stephanotis, white carnations and red roses.

Mrs. Eleanor Horne of Wolfeboro, N.H., sister of the bride served as matron of honor in a blue cotton gown styled like that worn by the bride and embroidered with white daisys. She wore a matching ribbon and lace headpiece and carried a basket of white marguerites and blue carnations.

Diane Proodian of Danvers, Carlene Dion of Raynham and Donna Kenney of New Brunswick served as bridesmaids in green, pink and yellow gowns with matching ribbon headpieces. They carried baskets of white marguerites and carnations, dyed to match the color of their gowns.

Michael Johnson of Danvers, a close friend of the groom acted as best man while ushering duties were in charge of Linwood Kemp of Wilmington, John Abbot of Bedford and John Rayley of Beverly.

Immediately following the ceremony a reception was held in the Fellowship Hall of the church where Mrs. Leea Kemp was in charge of the guest book.

The new Mrs. Proodian was educated in Wilmington Schools and attended Gordon College. She is presently employed as a member of the Gordon College staff.

The groom attends Gordon College and is presently employed at Holiday Inn in Peabody.

Following a wedding trip to Miami, the couple will reside in Manchester, Mass.

CALIFORNIA CUTIES RETURN ENGAGEMENT

That hilarious softball team, the California Cuties will play a return engagement at the Town Park on Monday evening, August 16th at 6:30 for the benefit of the Hospital Building Fund.

The Cuties played here, last summer, also to benefit the Hospital Fund, with the Middlesex County Pros providing the opposition.

Jimmy Tighe, manager of the Middlesex County Pros, states that he has been so beseiged with requests from the public that he has finally arranged a return engagement.

SEN. MAcKENZIE'S WOBURN OFFICE OPEN AUGUST 7TH

Senator Ronald MacKenzie's Woburn Office at 69 Pleasant Street will be open on Friday, August 7th from 10 a.m. to 2 p.m.

Anyone wishing to talk with the Senator may drop in at that time without an appointment.

BEEF SALE

EYE ROAST $1.33 LB

BACK RUMP ROAST $1.19 LB.
Barbeque It On A Spit

SWISS STEAK $1.19 LB.

BOTTOM ROUND ROAST $1.09 LB.

FACE RUMP STEAK $1.29 LB.

FREEZER SPECIAL
BOTTOM ROUND SECTION
Consists of
Eye Roast
Back Rump Roast
2 Bottom Round Roasts
Stew Meat
Ground Round
89¢ LB
AVG. WT. 25 LBS.

SUMMER SQUASH
ZUCCHINI
SQUASH
BANANAS
10¢ LB.

ELIA'S
WILMINGTON'S FINEST MEAT
NORTH WILMINGTON CENTER

DURING JULY AND AUGUST

NEW CLOSING HOURS

Sunday 2 PM

Mon - Sat 9 PM

Harry Sandler, Reg. Ph.
NORTH WILMINGTON PHARMACY
658-3353

HOME OWNERS CORNER

By Roger

Plaster is a mixture of gypsum or lime and another inert substance containing fiber and sand.

Natural cement is made from limestone, sets quickly in air or under water. Plaster, while wet is a soft plastic. When dry, it forms a hard surface.

A variety of plasters is available for specific purposes. Most ordinary finished walls have a scratch or anchoring coat applied on a wood, fiber or metal lath; a second brown coat, and a third finishing coat. Gypsum is most widely used because it hardens quickly.

Supplies for all kinds of repairs remodeling and building purposes are available from **A.B. Sweezey Inc., Home Courtesy Center**, 615 Main St., 658-2051. For the do it yourselfer we have extra thin, easy to install Cristal Ceramic Tile. We also stock hand crafted wall facings La-Ka-Bric and Ly-Ka-Stone. Free delivery available. Large unfinished furniture display including hardwoods..."Air Conditioned for Your Comfort".

Helpful Hint: Lime plaster is used for basements and other places where there is much moisture.

WINSTON'S BAKERY
FEATURING
Pies
Cakes
Cookies
Rolls
Brownies
Donuts
Fig, Raspberry, Apple Squares
North Wilmington Shopping Center
658-9375

FOR INSURANCE SEE
Prentiss & Parker, Inc.
ONE HAVEN STREET READING, MASS.
Opp. R.R. Depot 944-4400
OVER ONE HALF CENTURY OF SERVICE
CONTINUING THE BUSINESS OF THE LATE GOULD BUCKLE

WILMINGTON DRIVING SCHOOL, INC
52 MAIN ST
We Welcome Students of All Ages
Call for Information
658-3572

SHAMROCK
LIKKER STOARS
"You Just Can't Beat Shamrock"
WILMINGTON (At the Wilmington Plaza) and HAVERHILL (At Westgate, Interstate 495)

ONLY AT WILMINGTON FORD
"PINTOLAND" U.S.A.
1971 PINTO
$1899
$99 DOWN OR EQUIVALENT TRADE
$57.50 PER MONTH
All cars equipped with standard equipment. 36 equal payments of $57.50, finance charge of $270.00 for a total payment of $2070. The annual percentage rate 9.31%. Amount financed $1800 with satisfactory credit.

the BIG W
WILMINGTON FORD
RTE. 38 WILMINGTON opp. WILMINGTON PLAZA, 658-6800 BOSTON LINE, 944-3936
SALES AND SERVICE, 70 BAYS.
OPEN EVERY NIGHT UNTIL 10
VISIT OUR 14 ACRE SHOWCASE TODAY!

$99 DOWN OR EQUIVALENT TRADE
$64.02 PER MONTH
$2099
BRAND NEW
"MAVERICKLAND" U.S.A.
1971 MAVERICK
All cars equipped with standard equipment. 36 equal payments of $64.02. Finance charge of $304.72 for a total payment of $2304.72. Annual percentage rate 9.45%. Amount financed $2000.